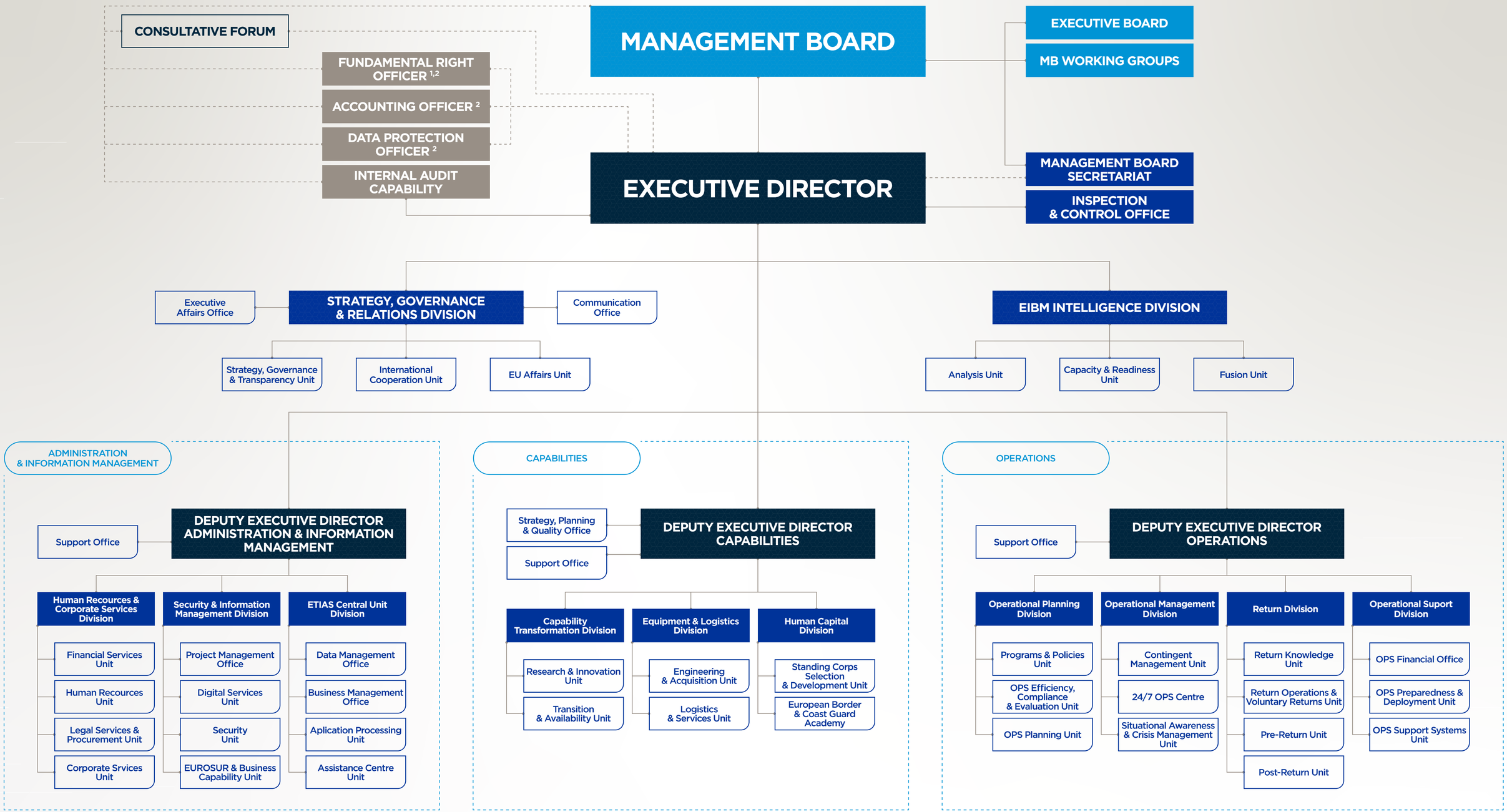

FRONTEX / ORGANISATIONAL STRUCTURE

- function with a certain degree of independence

1 - the reporting line from the Fundamental Rights Officer to the Executive Director is exclusively related to the delegation of the authorising officer's competences for the financial management in line with the applicable financial framework

2 – each officer is supported by an office he/she is head of